

# Relocation of Cricket Training Nets

## Concept Plan

Red Gum Park/Karrawirra (Park 12)



# Location of Proposed Works



Existing







Proposed



# Existing Site Conditions



## Map Legend

Turf wicket cricket training nets (1,200 sqm)	
Former lawn tennis courts (1,850sqm)	
Existing buildings and sports fields	
Hard wicket cricket training nets	
Footpath	

# Proposed Site Conditions



## Map Legend

Proposed new turf wicket net site



Proposed new oval (once the existing turf wicket cricket nets have been removed, ground re-turfed and then oval line marked)

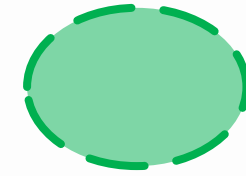

Buildings and sports fields



Hard wicket cricket training nets



Footpath



# Concept – Relocation of Turf Cricket Training Nets



# Concept – Relocation of Turf Cricket Training Nets





KEY PLAN









LEGEND

EXISTING

-  RETAIN EXISTING CHAIN MESH FENCE
-  EXISTING TREES

NEW

-  CHAINMESH FENCE 3.6m & 4.5m HEIGHT
-  RETRACTABLE NETTING 3.6m HEIGHT
-  NEW OPEN POST AND RAIL ALONG BOUNDARY
-  POST WITH STRUCTURAL WIRE (PAINTED BLACK)
-  MULCH AREA
-  BENCH

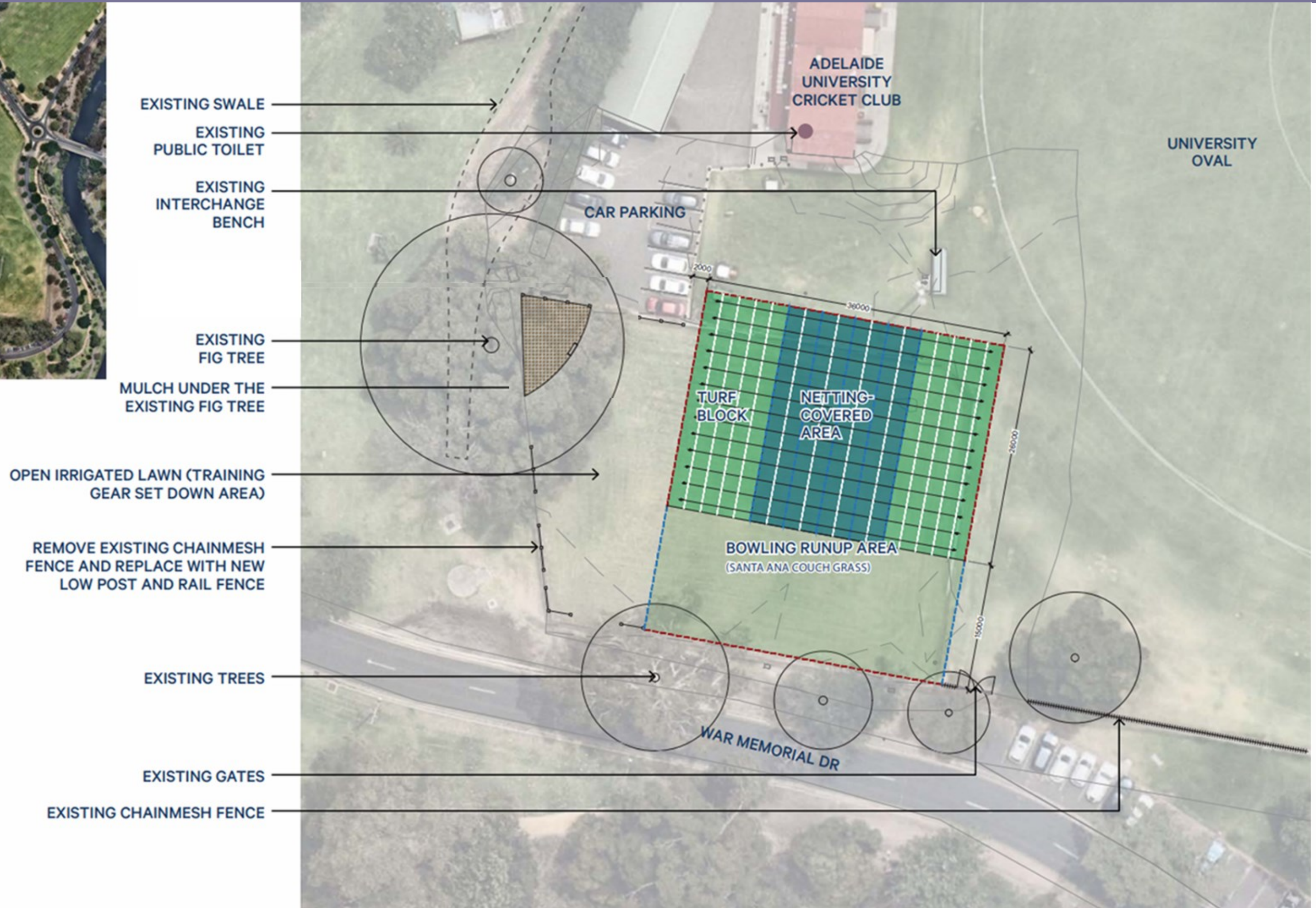

# Concept – Relocation of Turf Cricket Training Nets

- When in use, the bowling run-up area will be enclosed with retractable fencing.
- When not in use, the bowling run-up area will remain open and accessible.

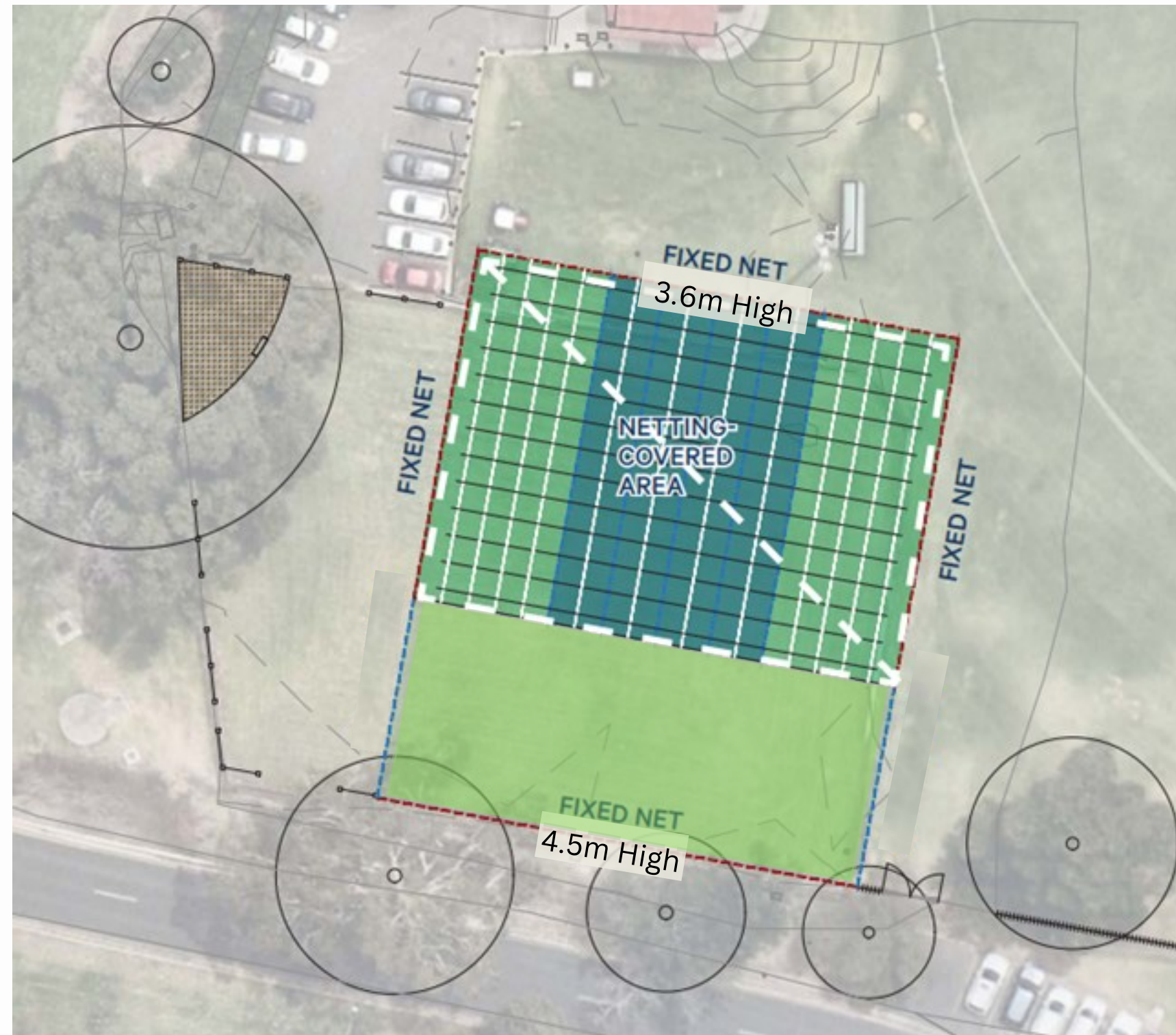

Map Legend	
Fixed Net	■ ■ ■
Retractable Net	■ ■ ■
Net Covered Area	■ ■ ■
Bowling Run Up	■ ■ ■
Tree Canopy	○

# Concept – Relocation of Turf Cricket Training Nets

- Decommission and remove existing turf wicket cricket training nets
- Reinstate the current turf wicket training nets to open Park Lands use

